

Contact Name:

Company:

Address:

Postcode:

Date:

Tel:

Email:

Quote ☐ Order ☐

Reference:

Quote no: (if ordering)

Requested Delivery Date: / /

Site Delivery Address:

CRITICAL INFORMATION

*Required for structural snow / wind loading

Install postcode: Roof pitch (°)

PLEASE NOTE

Important!

Please note dimension for the Stratus lantern roof are taken to the outside of the timber support frame.
We will use 0.6kn/m2 to calculate the snow loading on this roof, if you need this changed please let us know.

SKETCH YOUR DESIGN HERE (EXTERNAL VIEW)

Length: (mm) Width: (mm)

Use the template to draw the desired rafter layout of your roof design giving your dimensions in millimetres

Length & Width dimension to outside of timber support frame

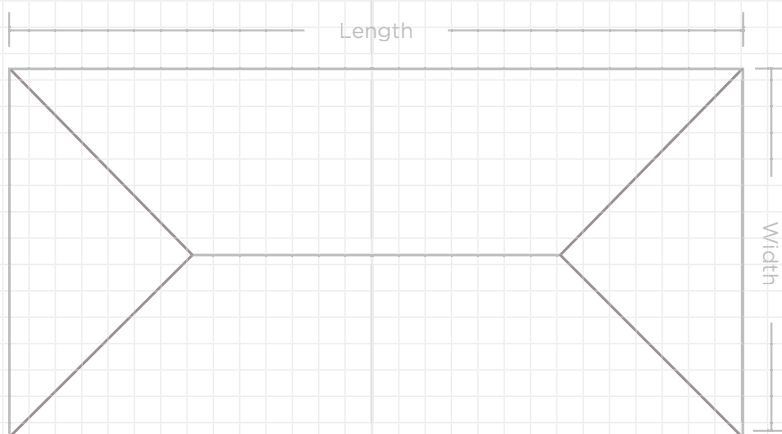
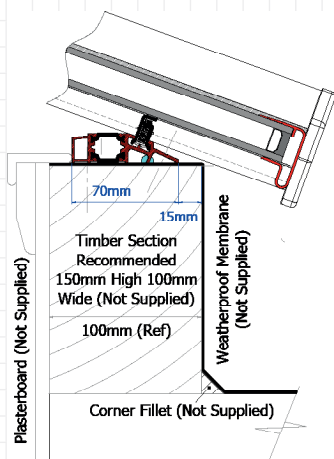

STYLE

- Pyramid ☐ Style 4 ☐
Style 1 ☐ Style 5 ☐
Style 2 ☐ Style 6 ☐
Style 3 ☐ Style 7 ☐

INTERNAL FINISH

- ☐ PVC internal finish
☐ Aluminium internal finish

ROOF COLOUR

External

- ☐ White (RAL 9016)
☐ Grey (RAL 7016)
☐ Black (RAL 9005)
☐ RAL colour

Internal

- ☐ White (RAL 9016)
☐ Grey (RAL 7016)
☐ Black (RAL 9005)
☐ RAL colour

ROOF VENT

- ☐ Roof vent to ridge
☐ Roof vent with glass above
☐ Roof vent to ridge and eaves beam
☐ <800mm ☐ >800mm
☐ Excluding Pole - Brass
☐ Excluding Pole - Chrome
☐ with Pole - Brass
☐ with Pole - Chrome
☐ with Pole - Brass Telescopic
☐ with Pole - Brass Med
☐ with Switch
☐ with Thermostat

GLASS OPTIONS

Super Energy Saving Glass

- Low Solar Gain
☐ Ultimate Blue
☐ Aqua 4S
Medium Solar
☐ Bronze 4S
☐ Blue 4S
☐ Neutral 4S
High Solar Gain
☐ Clear 4S

Good Thermal Efficiency

- Low Solar Gain
☐ Std Aqua
Medium Solar
☐ Std Bronze
☐ Std Blue
☐ Std Neutral
High Solar Gain
☐ Std Clear

OTHER INFO

- Roof Pitch Fixed 20°
- 24mm glazing in all lantern roofs
- All lantern roofs are supplied with Aluminium external glazing bar cappings and castings
- Any 4 way lanterns bigger than 1.5m x 1.5m are limited to use in snow load areas of up to 1.07kN/m²
- Maximum Size for contemporary Roof: Length L=3000mm / Width W=1500mm**
- Maximum Size for 2-Way lantern roof: Length L=6000mm / Width W=1500mm**
- Maximum Size for 3-Way lantern roof: Length L=6000mm / Width W=3000mm**
- Maximum Size for 4-Way lantern roof: Length L=2000mm / Width W=2000mm**
- Suggested timber support to be 100mm wide by 150mm high (not supplied with lantern roof). External Face of Timber Support.
- For optimum aesthetic appeal use Width W x 1.5/2/2.5 etc to obtain Length L (e.g 1400mm W x 1.5 = L 2100mm)